

BEYOND THE REEF

Words and Music by
JACK PITMAN

Slowly

C7



F



Be - yond the reef, _____ where the sea is dark and cold, _____

Fdim Gm

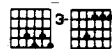

C7



F



_____ My love has gone, _____ and our dreams grow old. There'll be no

C7



F



Fdim Gm

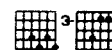

tears, _____ there'll be no re - gret - ting. _____ Will he re - mem - ber me; _____

C7 **F** **F7** **Bb** **Bbm**

_____ will he for - get? I'll send a thou - sand flowers, _____ when the trade winds

blow. I'll send my lone - ly heart, _____ for I love him so.

F **D7** **Gm** **Bbm** **C7**

Some day I know _____ he'll come back a - gain to me. _____ Til then my

F **C7** **F** **Fdim**

heart will be _____ be - yond the reef. _____ Be - yond the _____

Gm **C7** **F** **Db9** **1 F** **2 F**

heart will be _____ be - yond the reef. _____ Be - yond the _____

heart will be _____ be - yond the reef. _____ Be - yond the _____

heart will be _____ be - yond the reef. _____ Be - yond the _____

heart will be _____ be - yond the reef. _____ Be - yond the _____