Kaula ‘Ili

9/3/15
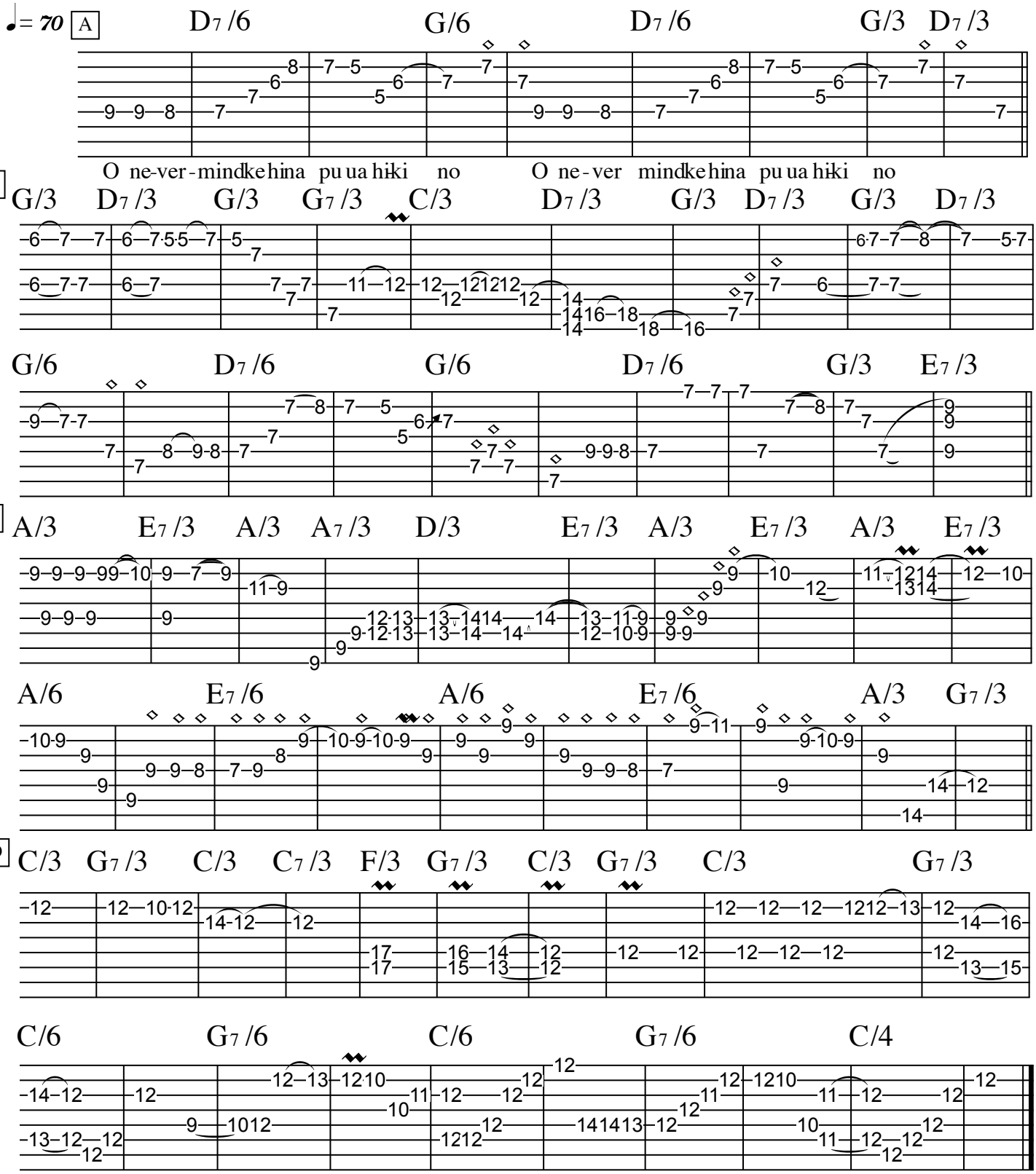
Low Bb